

**SALINAS ADULT SCHOOL**  
20 Sherwood Place  
Salinas, CA 93906  
Phone: (831) 796-6900

## Para-Educator Assessment 2019-20

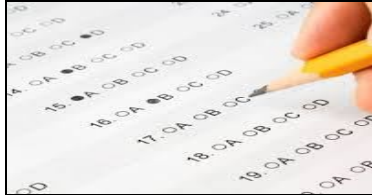

### REGISTRATION

- ◆ Register for the exam **before your testing day** at the Salinas Adult School Welcome Center (20 Sherwood Place). You will complete a registration form.
- ◆ The cost of the exam is **\$32.00**. You may pay at the Welcome Center (exact cash or credit) with a staff member during open hours.
- ◆ Cancellation/rescheduling policy:  
Candidates may cancel or reschedule **only three times** during the school year
- ◆ Space is limited to **20 testers**. Register early to guarantee a seat.
- ◆ For more information about registration, please call (831) 796-6900 Ext: 1372

### DAY & TIME

- ◆ The exam is administered on the following **Mondays**:
  - **2019: 8/12, 8/26, 9/9, 9/23, 10/7, 10/21, 11/4, 11/18, 12/9**
  - **2020: 1/13, 1/27, 2/10, 2/24, 3/9, 3/30, 4/20, 5/4, 5/18**
- ◆ Bring a valid photo ID with your name, date of birth, and address to check-in.
- ◆ **Test starts at 2:00 PM**

### CONTENT

- ◆ Part I:
  - Multiple Choice                      99 Questions                      1.5 Hours
  - Passing Score:                      70
- ◆ Part II:
  - Essay                                      1 Prompt                              30 minutes
  - Passing Score:                      12 (out of 18)

### SCORES

- ◆ The score for Part I (Multiple Choice) will be given after finishing the essay.
- ◆ The score for Part II (Essay) will be available within 3 days of testing. To find out your score, call or return to the Testing Center. To obtain an official copy of your test scores, bring a valid photo ID to the Testing Center.
  - (831) 796-6900 ext. 1339

### PREPARATION CLASSES

- To sign up for a class to help you prepare for the test, contact Sue Landesman:  
[susan.landesman@salinasuhdsd.org](mailto:susan.landesman@salinasuhdsd.org) or (831) 796-6900 ext. 1341